

D-3

1. PROVIDE AND INSTALL ALL NECESSARY PAVEMENT MARKINGS AND SIGNS IN ACCORDANCE WITH THE MANUAL ON UNIFORM TRAFFIC CONTROL STANDARDS, LATEST PUBLISHED VERSION, LATEST BROWARD COUNTY TRAFFIC ENGINEERING & F.O.D.T. STANDARDS, AND THE CITY OF POMPAH BEACH, ALL TRAFFIC SIGNS SHALL BE FULLY REFLECTORIZED, ALL MATERIAL, INSTALLATION, AND LOCATIONS SHALL BE SUBJECT TO REVIEW.
2. ALL PAVEMENT MARKINGS SHALL BE PAINT UNLESS OTHERWISE STATED ON PLAN
3. ALL SIGNS SHALL BE HIGH INTENSITY.
4. ALL PARKING STALL MARKINGS SHALL BE REFLECTORIZED PAINT.
5. ALL SIDEWALK CURB RAMPS AND ACCESSIBLE ROUTES SHALL BE ADA COMPLIANT AND IN ACCORDANCE WITH F.O.D.T. DESIGN STANDARDS.

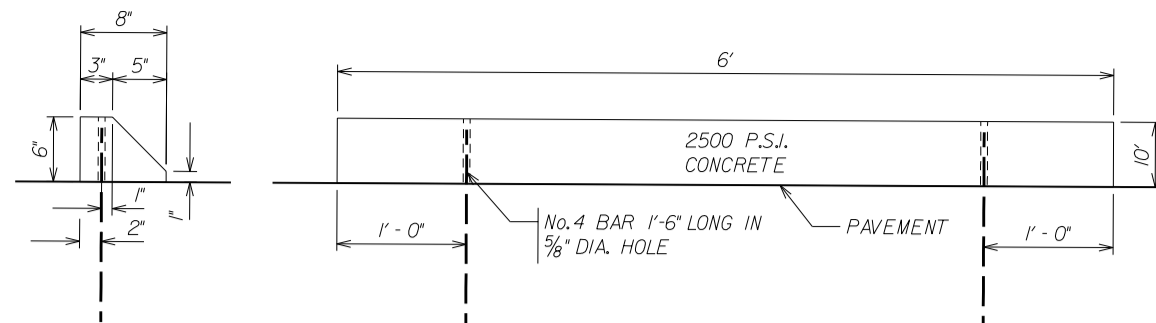

WHEEL STOP DETAIL

SCALE: 1" = 50'  
FOR 24" x 36" DRAWING



Printed copies of this document are not considered signed and sealed and must be verified on any electronic copies.

Date: 2024.07.01 11:23:34 -04'00'

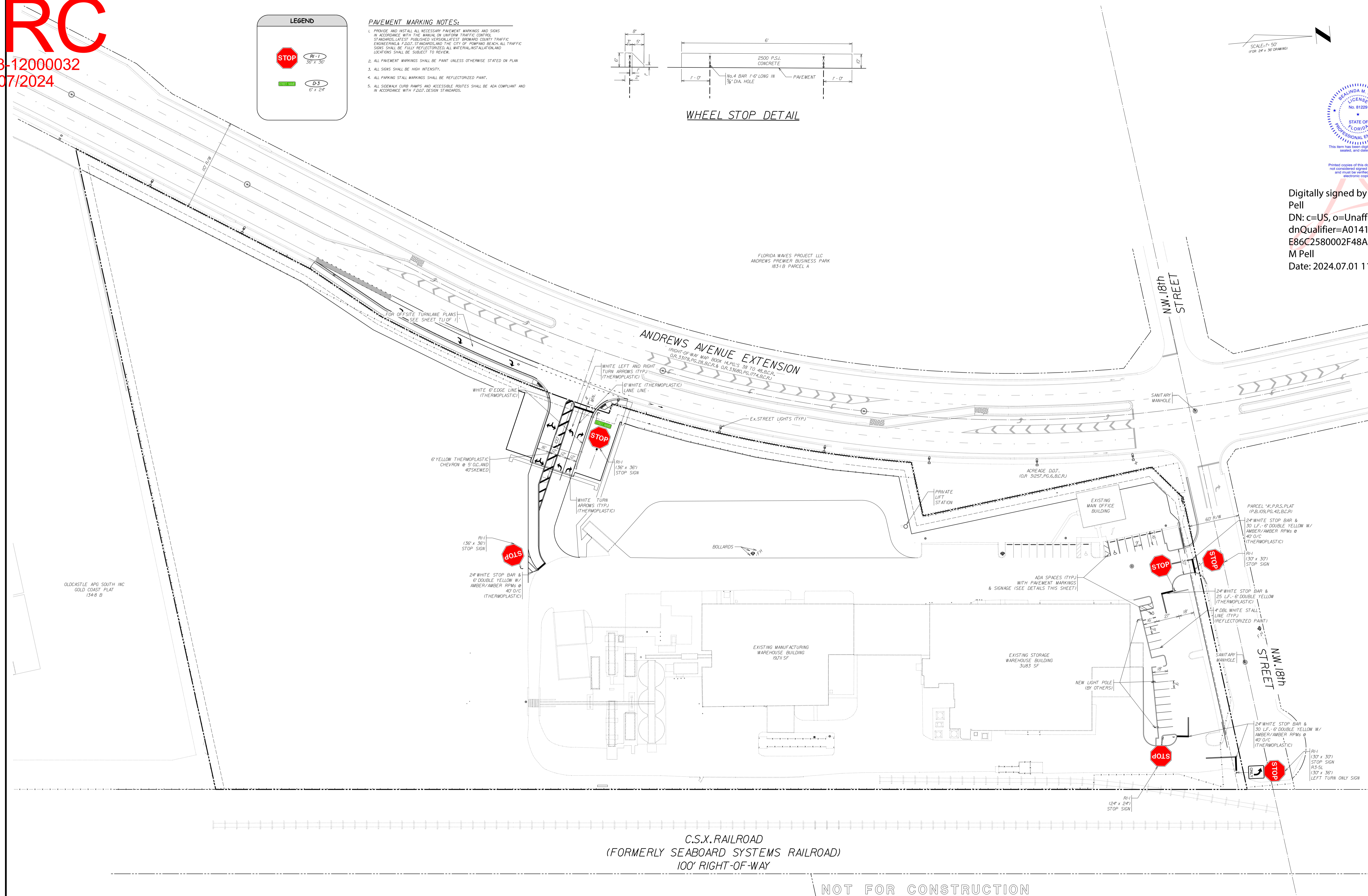

NOT FOR CONSTRUCTION

						DESIGNED: WTV	DATE: 07/2018	 <b>WINNINGHAM &amp; FRADLEY</b> ENGINEERS • PLANNERS • SURVEYORS 111 N.E. 44 <sup>th</sup> STREET • OAKLAND PARK, FL 33334 954.771.7440 fax: 954.771.0288 • www.winfrad.com	BONSAL AMERICAN POMPAPO OLDCASTLE COASTAL	PAVEMENT MARKINGS PLAN	APPROVED:
						DRAWN: AMF	DATE: 07/2018				DATE:
						CHECKED: W.T.J	DATE: 12/2019				PROJECT NUMBER: 18028.01
NO.	REVISIONS	DATE	NO.	REVISIONS	DATE	PUBLISHED: 7/1/2024, 10:30:04 AM					